



July 28, 2022

**RE: Tree Protection Addendum to May 26, 2021 arborist report for Brindley
PN 3206000050**

To Whom It May Concern:

The original report was an inventory and advice only compilation. The design had yet to be finalized and depended a good deal on the tree situation.

Based on the current plan shown in Figure 1 the trees along the east border should be well outside any impact from the primary construction. There is a tentative plan shown for hardscaping/landscaping between the proposed home and the east property line. As shown it will cross lightly into some of the CRZs for the trees on that side. Because the design may change somewhat as the construction project progresses this area will be addressed more fully at a later date. For now, and prior to clearing and grading, trees #22-31 and #37-43 can be simply fenced away from the main construction pad at the limit of their CRZs (Figure 2).

The impact issue with the Exceptional #10 tree was discussed fully in the field report dated July 7, 2022. The proposed excavation line for the driveway was exposed with an airspade and the root placement and density was documented. It was determined that the driveway plan as shown will not impact the tree to a highly detrimental degree. The protection fence for this tree should be set at the extent of its CRZ and the necessary excavation work done under the purview of the arborist. Once the cut is finalized the protection fence will be set along it and shall not be moved without the arborist in attendance.

The small border trees on the north and south sides can be fenced at their CRZ extents for the duration of the project.

Anthony Moran
ISA Certified Arborist
Qualified Tree Risk Assessor
PN-5847A

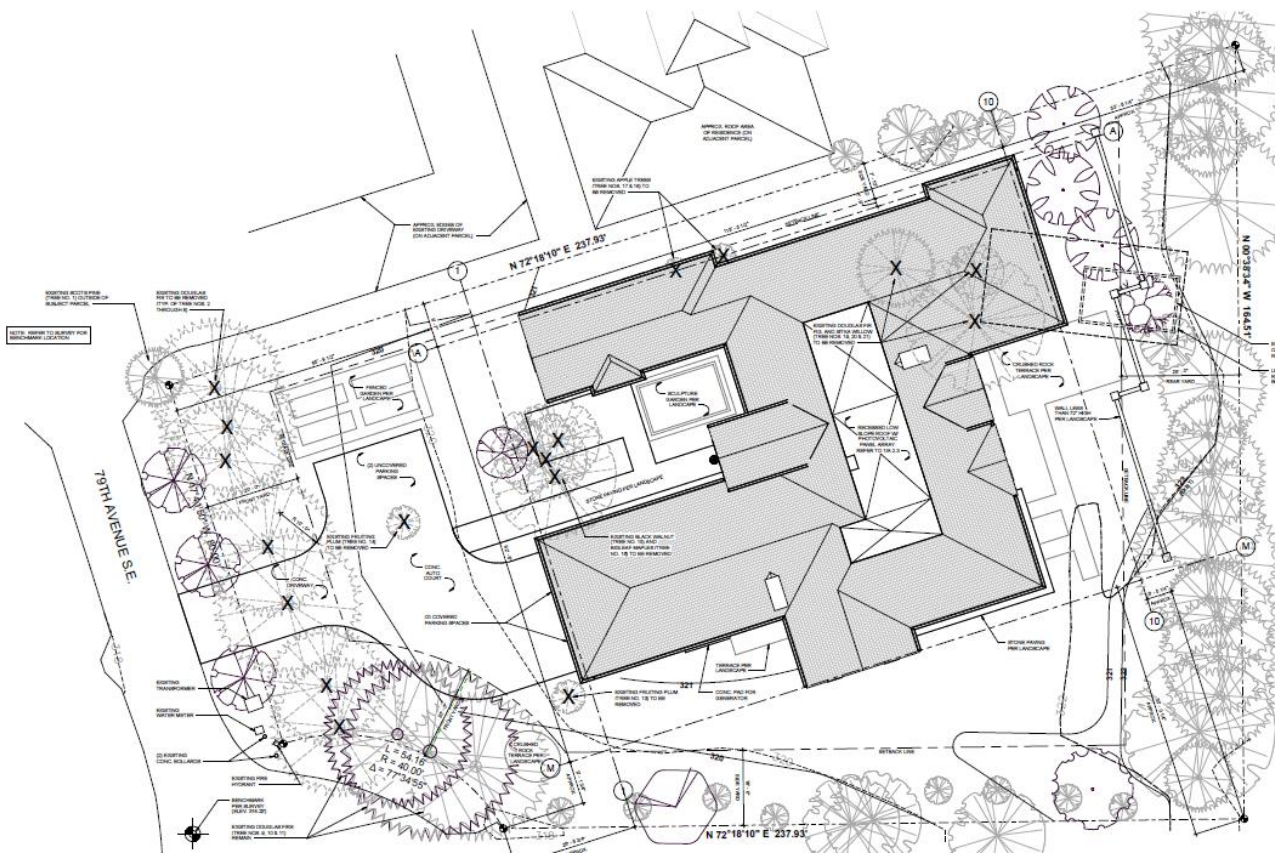

Figure 1. Excerpt from the plan set showing the layout of the proposed house.

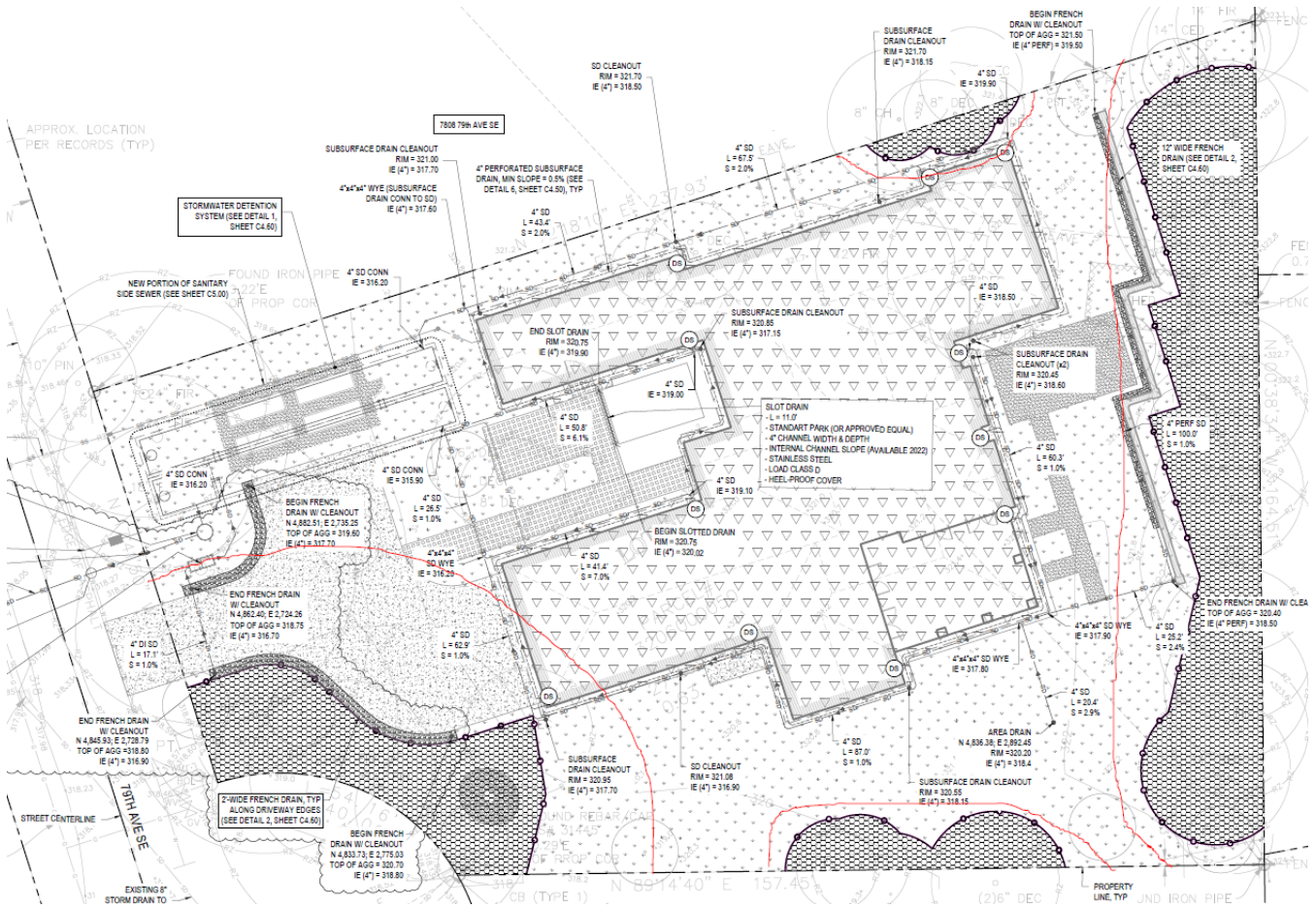

Figure 2. Excerpt from the survey showing starting placement of the tree protection fencing. The fences should not be moved without approval and guidance from the project arborist.

Figure 3. Looking NW at the mixed photinia and volunteer cherries along the north side of the described region.



Figure 4. Looking ENE at the base of the #46 vine maple and the #45 cherry.